

PROPOSED CONSTRUCTION OF RESIDENTIAL BUILDING IN S.NO. 162,
 'SRI BALAJI NAGAR' OF ANAKAPUTHUR VILLAGE MADRAS 600070.
 ANAKAPUTHUR PANCHAYAT LIMIT.

LOCALBODY USE

Planning Permit No. A/1444/92
APPROVED
 SUBJECT TO THE CONDITIONS IN
 THIS OFFICE ORDER.
 No. A3/17668/92
 FOR MEMBER S. S. SASTRY
 MADRAS METROPOLITAN
 DEVELOPMENT AUTHORITY
 MADRAS - 600 008.

Scrutiny plan
 8/5/8

21/9/92 13/23/9

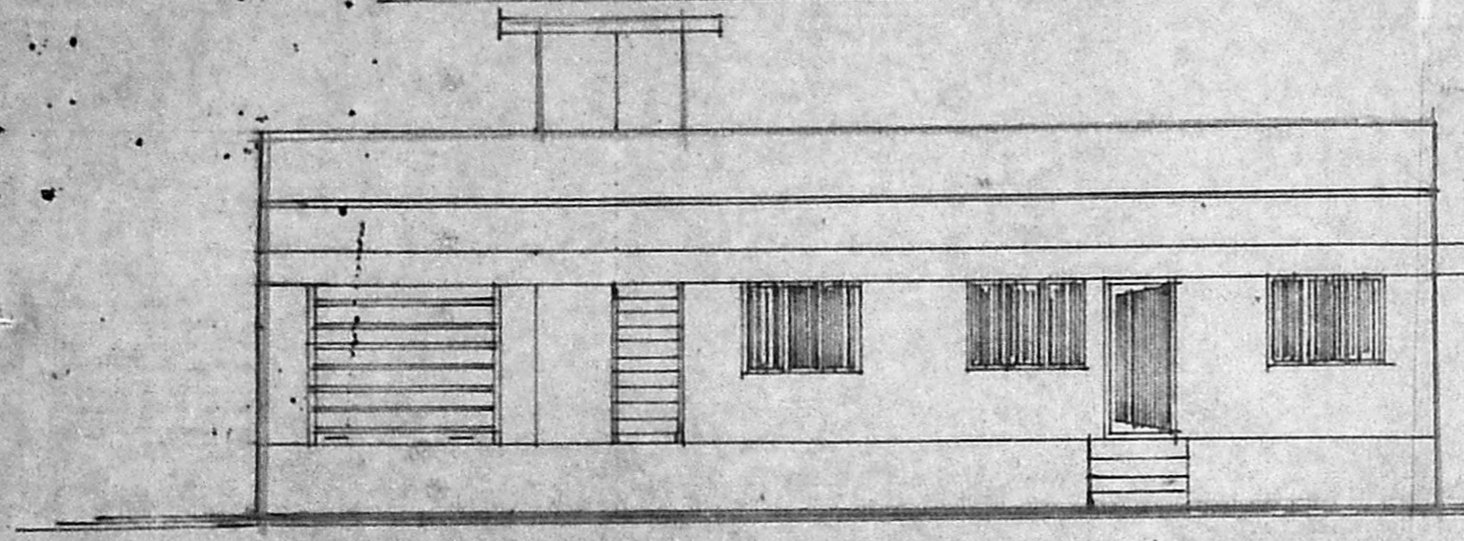

FRONT ELEVATION.

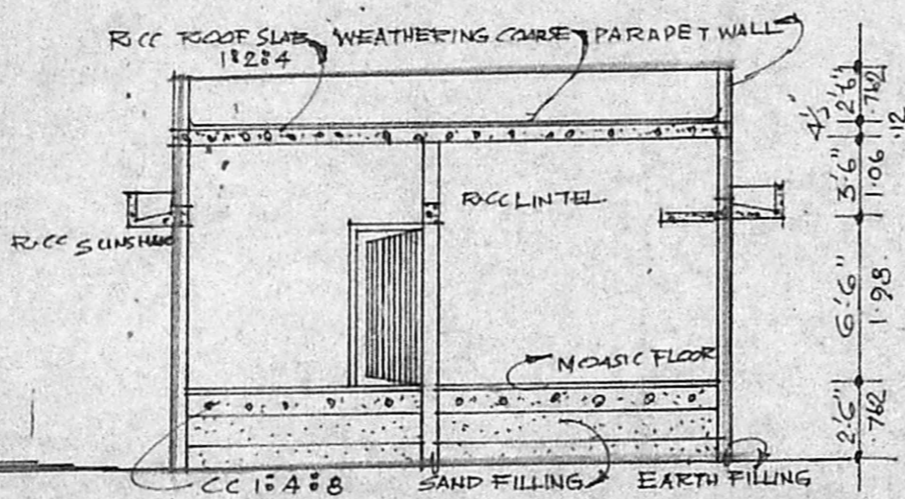

SECTION-AA

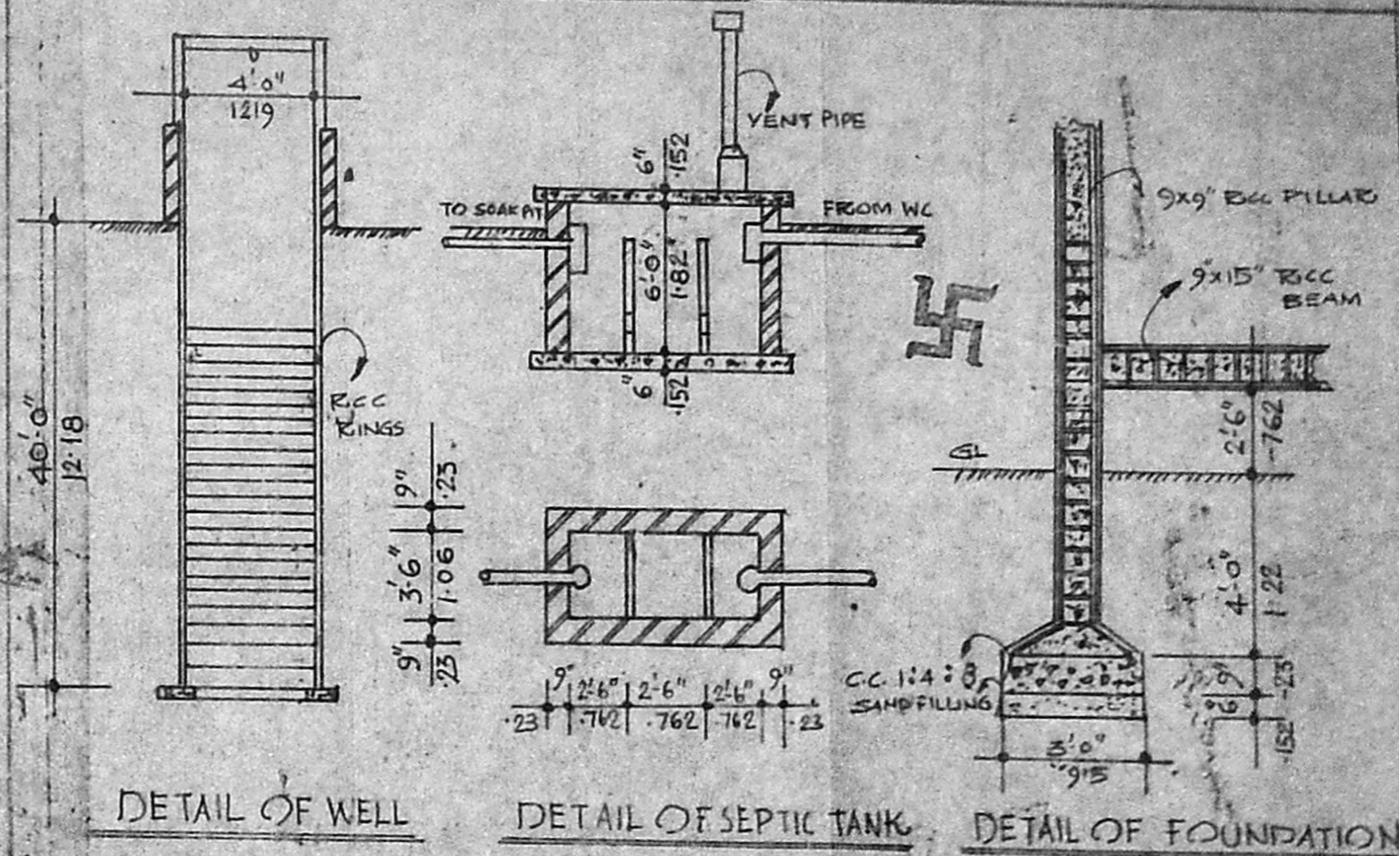

DETAIL OF WELL

DETAIL OF SEPTIC TANK

DETAIL OF FOUNDATION

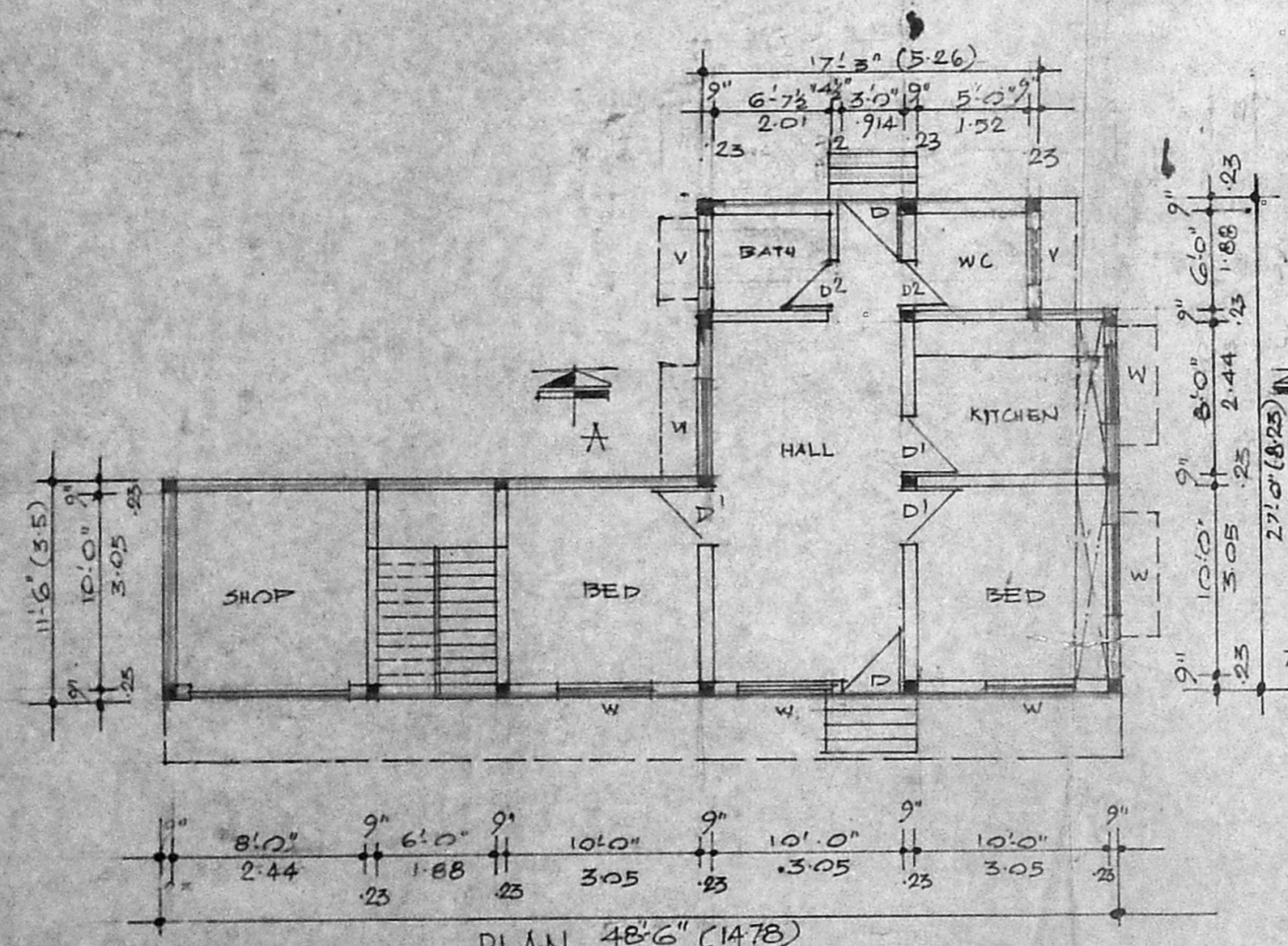

PLAN 48'-6" (14.78)

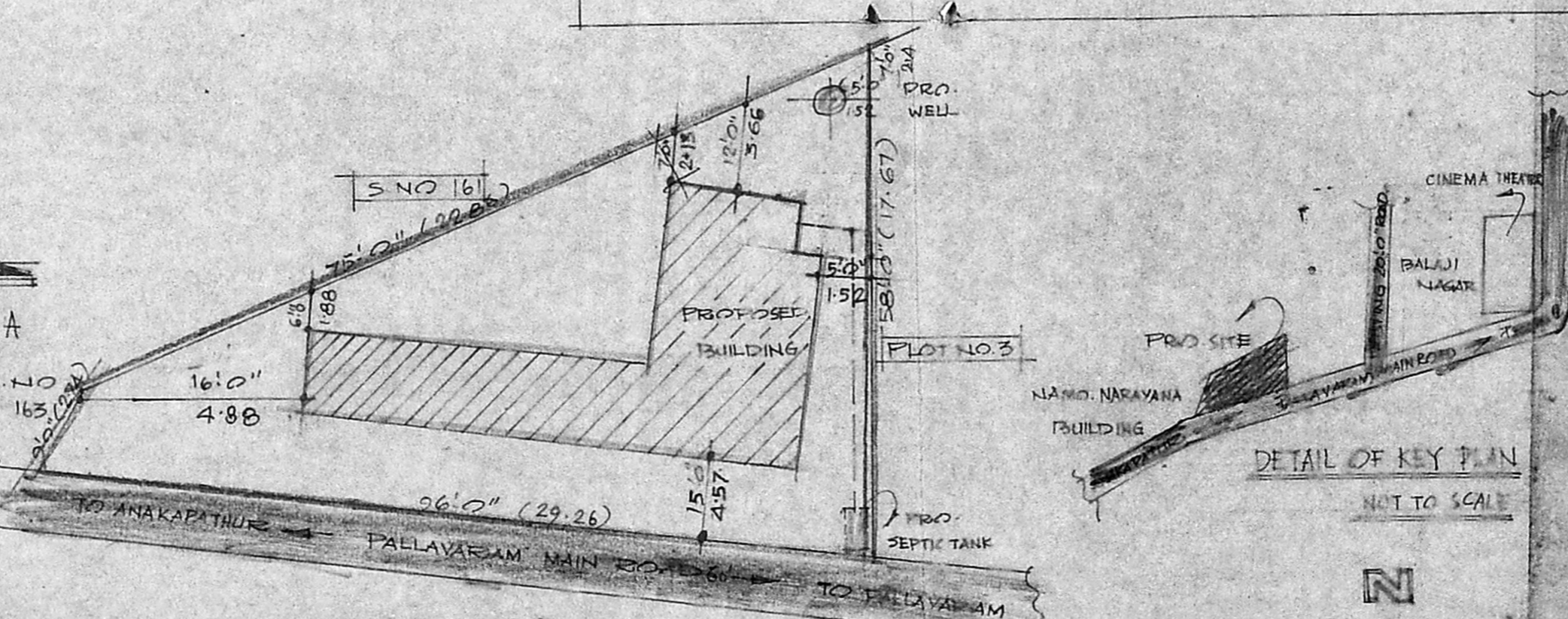

DETAIL OF SITE PLAN
 SCALE 1:200

BRIEF SPECIFICATION
 FOUNDATION: RCC PILLAR FOUNDATION
 SUPER STRUCTURE: B.W IN CM 1:6
 ROOF: RCC ROOF SLAB 5" TK
 WITH WEATHERING COURSE ON TOP
 FLOORING: C.C 1:4:8 10CM TK OVER
 HARD CORE
 PLASTERING: CM 1:4 12MM TK FOR WALLS
 JOINERIES: FIRST CLASS TEAK WOOD

SCHEDULE OF JOINERIES

D. DOOR	2	1000 x 2000
D' DOOR	2	915 x 2000
D ² DOOR	2	762 x 2000
W WINDOW	2	1372 x 1219
W WINDOW	2	915 x 1219
V VENTILATOR	2	762 x 810

AREA STATEMENT
 PLINTH AREA: 869 SQ FT 80.70 m²
 SITE AREA: 2745 SQ FT 255 m²
 COVERAGE: 40%
 FSI: 0.59

LEG END
 PRO. BUILDING: RED
 PRO. SITE: BLUE
 EXISTING ROAD: GREEN
 EXISTING BUILDING: YELLOW

OWNED BY:
 K. S. SASTRY

LICENSED SURVEYOR:
 R. BALAKRISHNAMURTHY D.C.E (S.W.)
 Licensed Surveyor
 Avadi, Ambattur Town Ships
 30, N. M. Road, (Opp To I.O.B.)
 AVADI, MADRAS-54